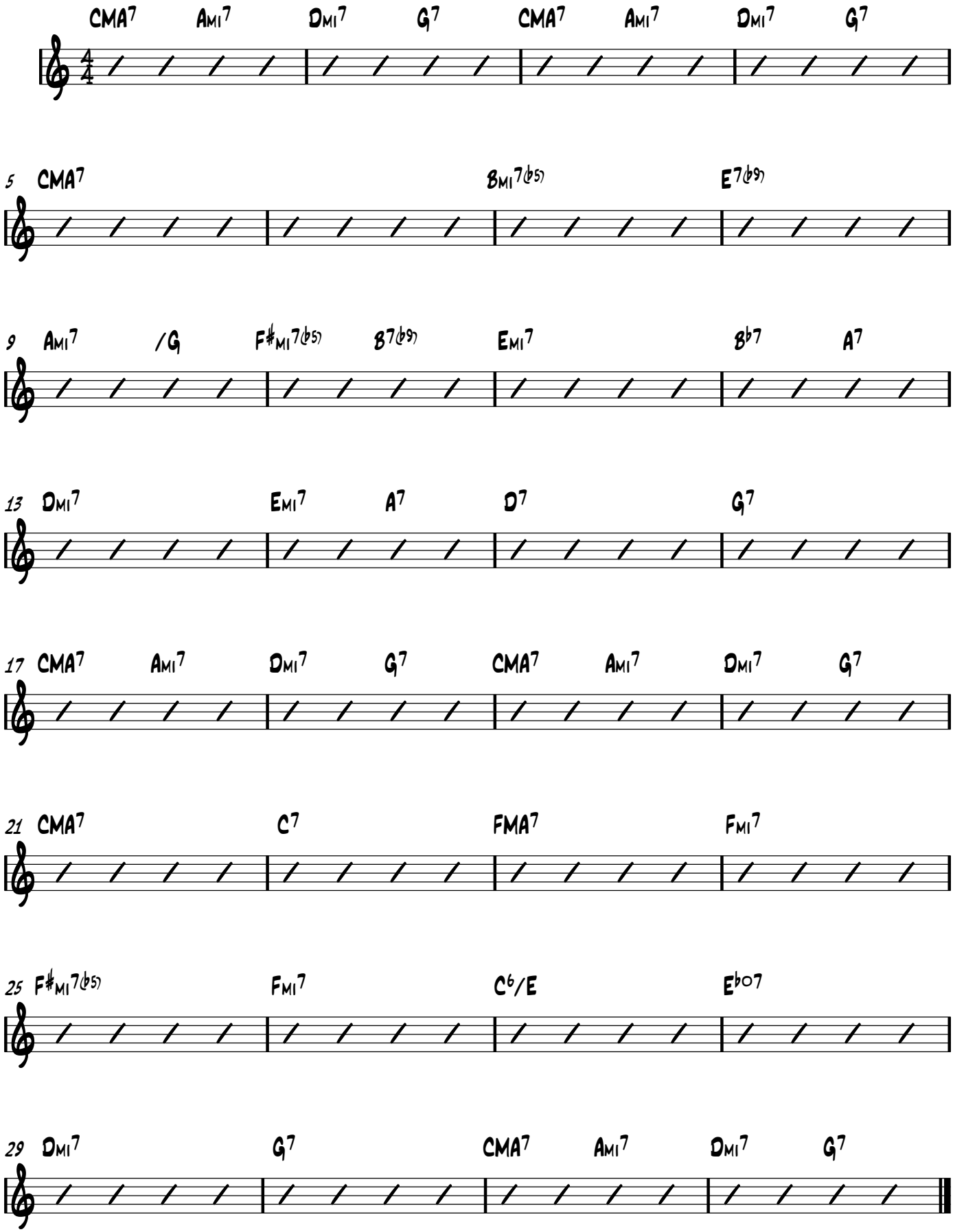# Groovin' in the Pocket