

REVOLVING SCALE II

Flute

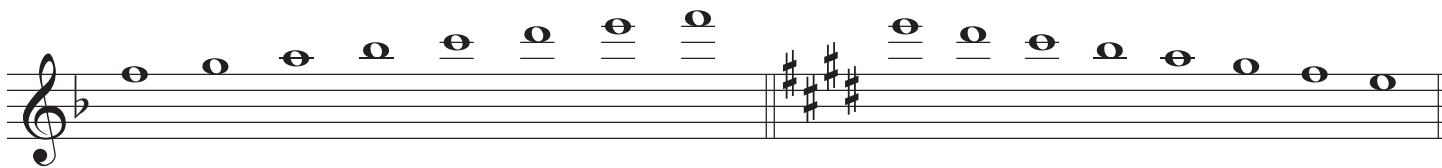

1

2

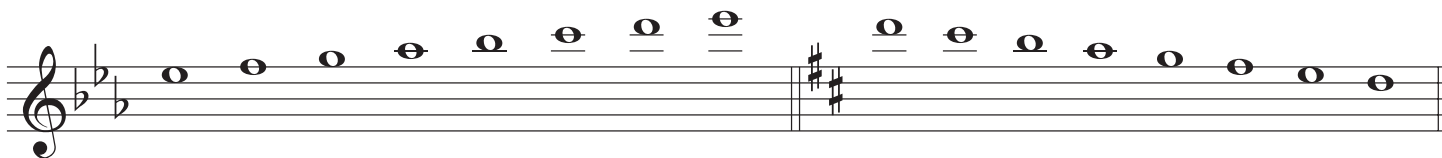

3

4

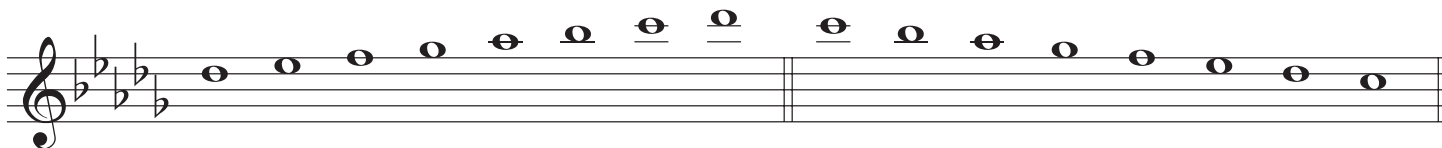

5

6

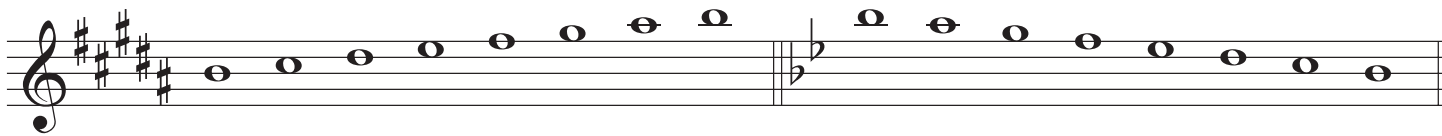

7

8

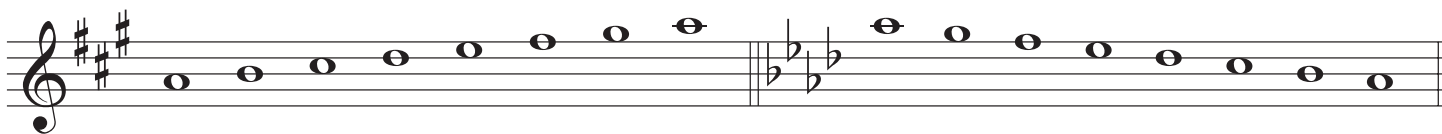

9

10



11

12

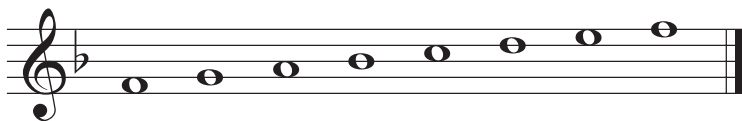

13

REVOLVING SCALE I

Oboe
Mallets



1

2

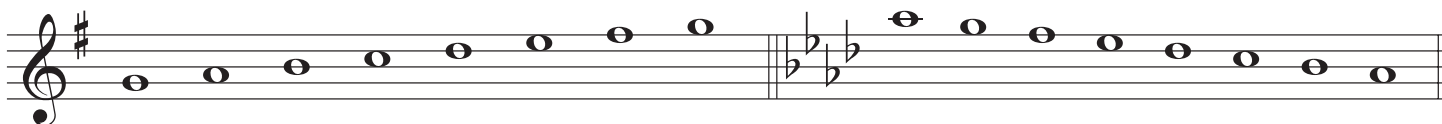

3

4

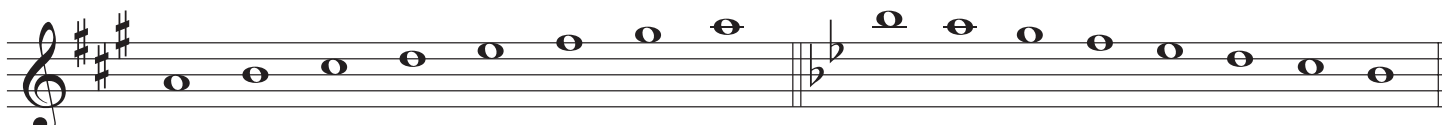

5

6

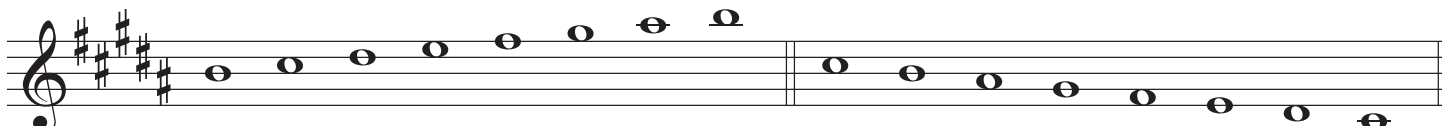

7

8

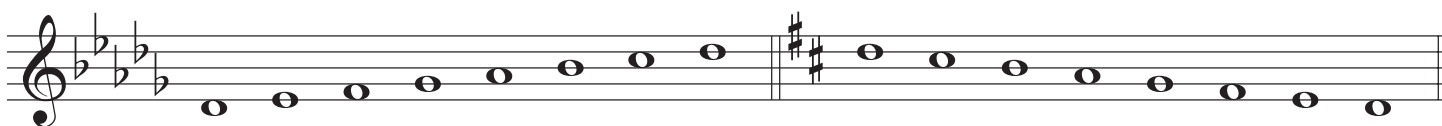

9

10



11

12

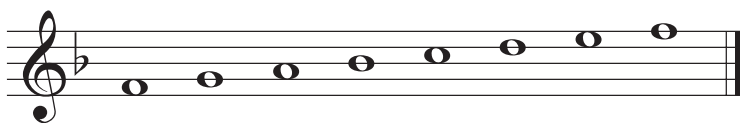

13

REVOLVING SCALE II

Oboe
Mallets

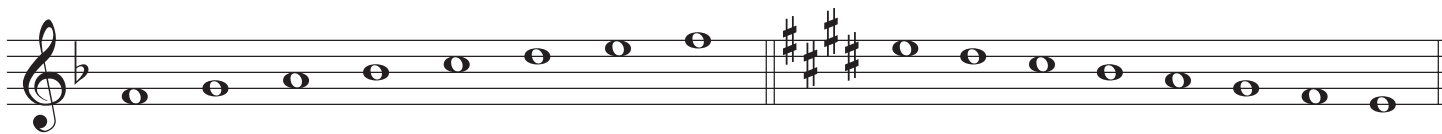

1

2

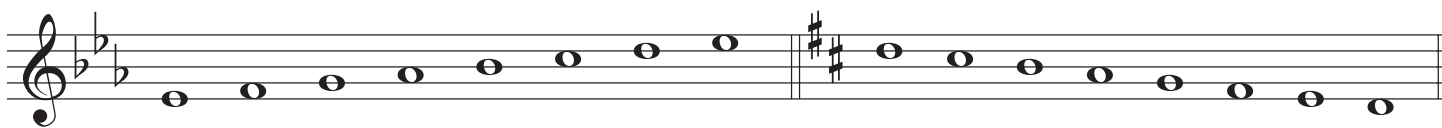

3

4

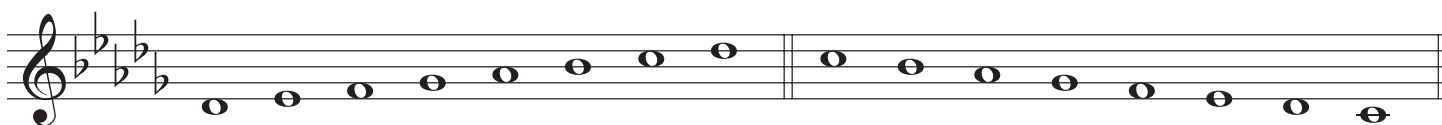

5

6

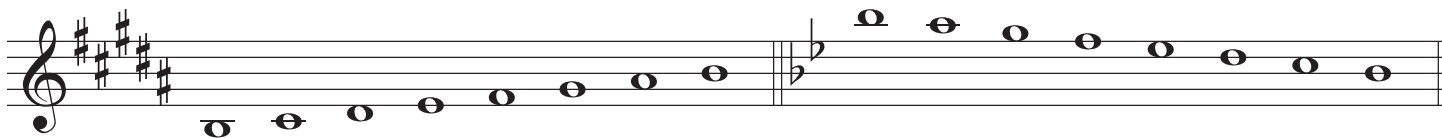

7

8

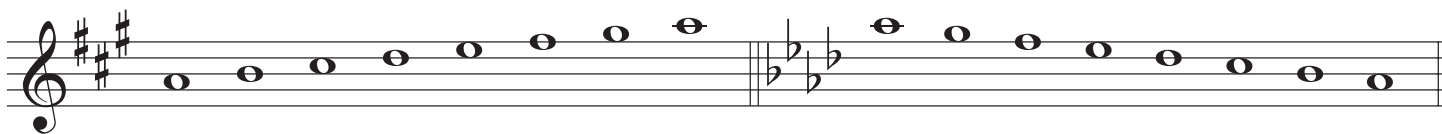

9

10



11

12

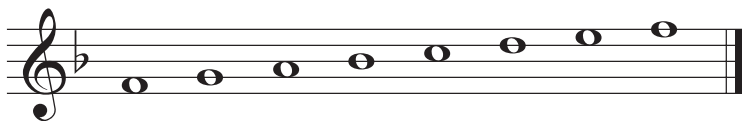

13

REVOLVING SCALE I

Clarinet
Bass Clarinet
Cornet/Trumpet
Baritone T.C.

1 2

3 4

5 6

7 8

9 10

11 12

13

REVOLVING SCALE II

Clarinet
Bass Clarinet
Cornet/Trumpet
Baritone T.C.

1 2

Staff 1: Treble clef, key signature of one sharp (F#), ascending scale from G4 to G5. Staff 2: Bass clef, key signature of one flat (Bb), descending scale from G4 to G3.

3 4

Staff 3: Treble clef, key signature of two flats (Bb, Eb), ascending scale from G4 to G5. Staff 4: Treble clef, key signature of two sharps (F#, C#), ascending scale from G4 to G5.

5 6

Staff 5: Treble clef, key signature of three flats (Bb, Eb, Ab), ascending scale from G4 to G5. Staff 6: Treble clef, key signature of three sharps (F#, C#, G#), ascending scale from G4 to G5.

7 8

Staff 7: Treble clef, key signature of four flats (Bb, Eb, Ab, Db), ascending scale from G4 to G5. Staff 8: Treble clef, key signature of four sharps (F#, C#, G#, D#), ascending scale from G4 to G5.

9 10

Staff 9: Treble clef, key signature of five sharps (F#, C#, G#, D#, A#), ascending scale from G4 to G5. Staff 10: Bass clef, key signature of one flat (Bb), descending scale from G4 to G3.

11 12

Staff 11: Treble clef, key signature of five sharps (F#, C#, G#, D#, A#), descending scale from G5 to G4. Staff 12: Bass clef, key signature of two flats (Bb, Eb), descending scale from G4 to G3.

13

Staff 13: Treble clef, key signature of one sharp (F#), descending scale from G5 to G4.

REVOLVING SCALE I

Alto Saxophone
Baritone Saxophone

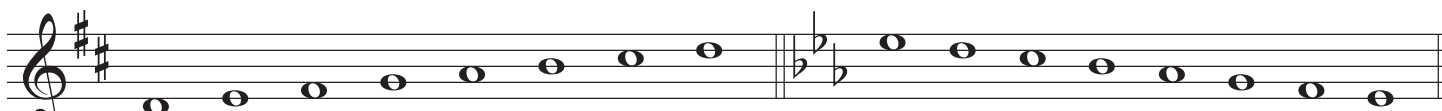

1

2

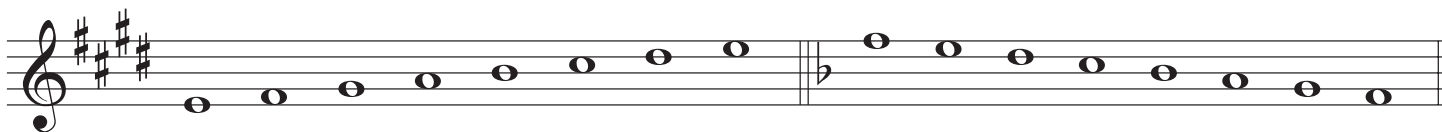

3

4

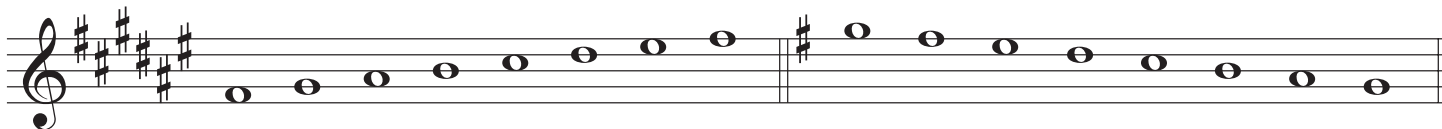

5

6

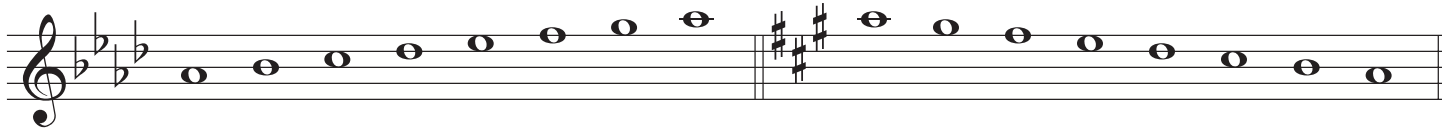

7

8



9

10



11

12

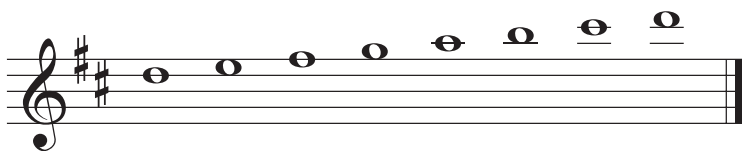

13

REVOLVING SCALE II

Alto Saxophone
Baritone Saxophone

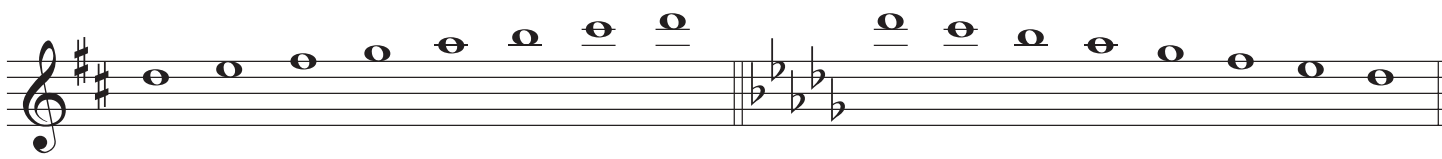

1

2

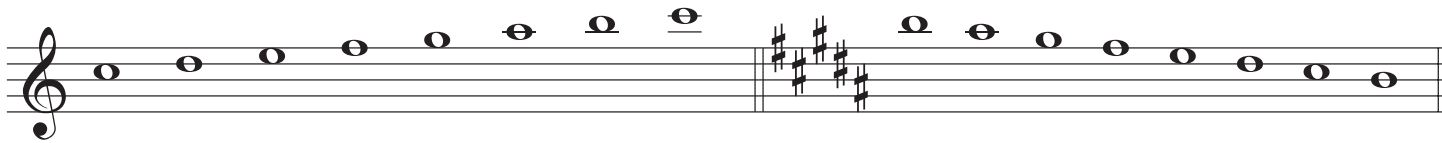

3

4

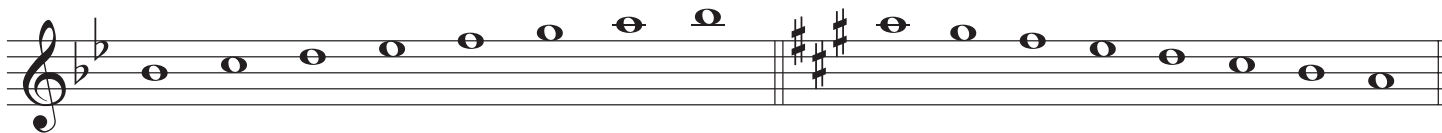

5

6

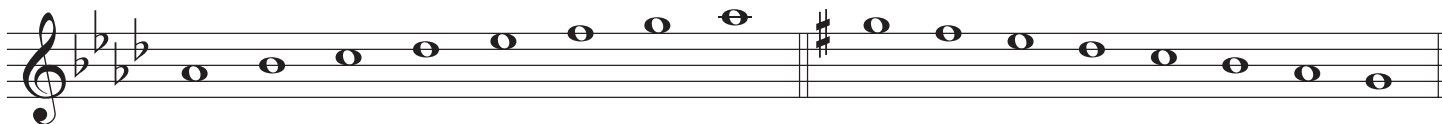

7

8

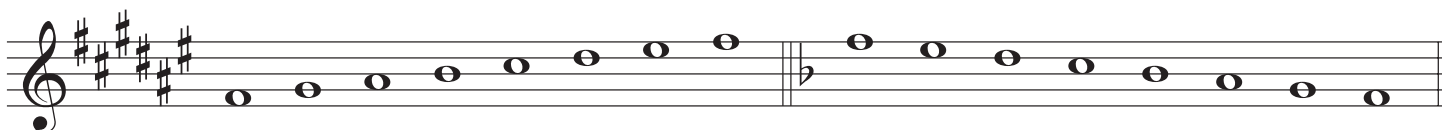

9

10

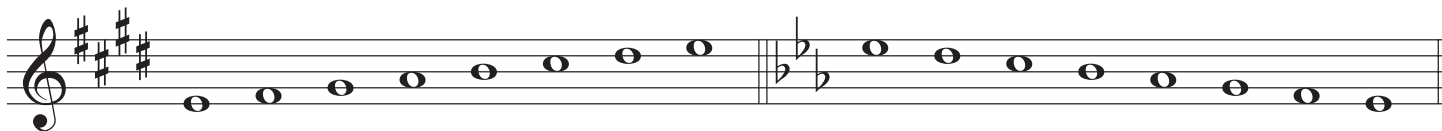

11

12

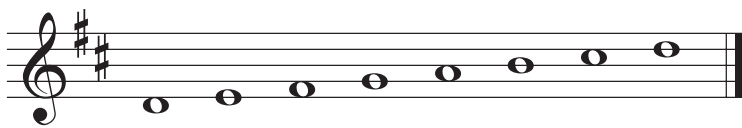

13

REVOLVING SCALE I

Tenor Saxophone

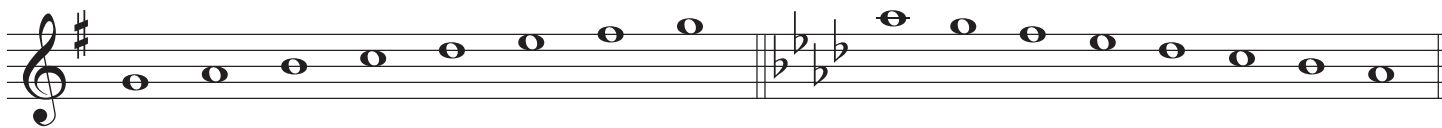

1

2

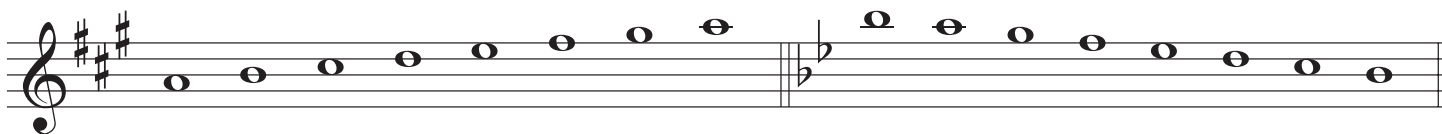

3

4

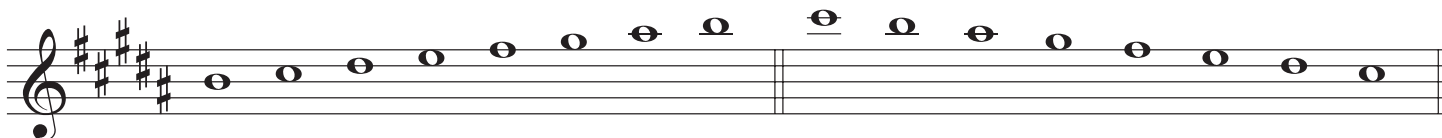

5

6

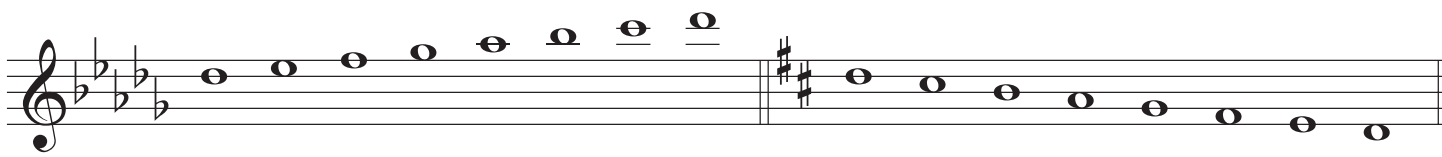

7

8



9

10



11

12

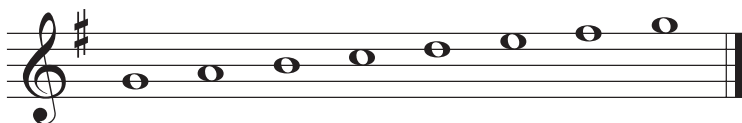

13

REVOLVING SCALE II

Tenor Saxophone



1

2



3

4

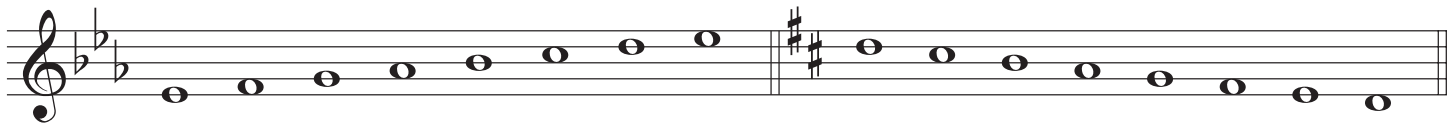

5

6

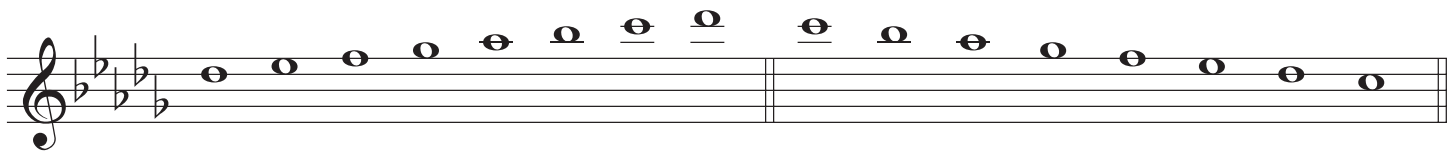

7

8

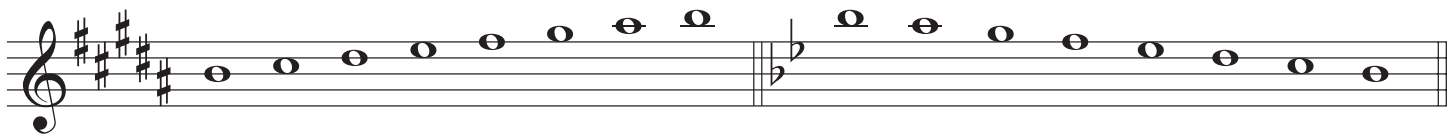

9

10



11

12

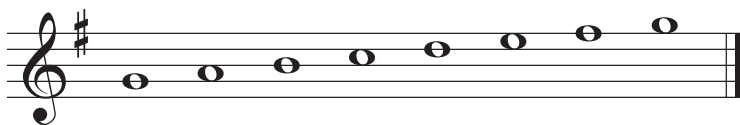

13

REVOLVING SCALE I

Horn

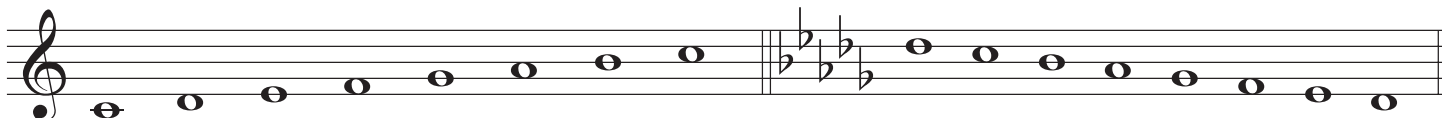

1

2

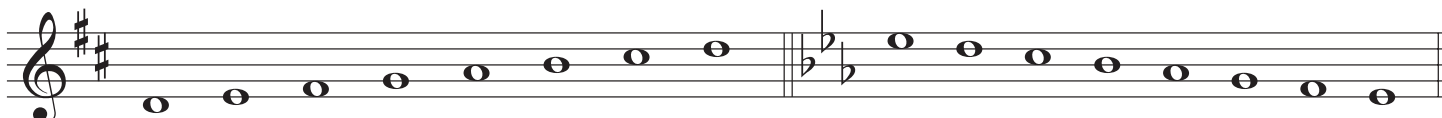

3

4



5

6



7

8

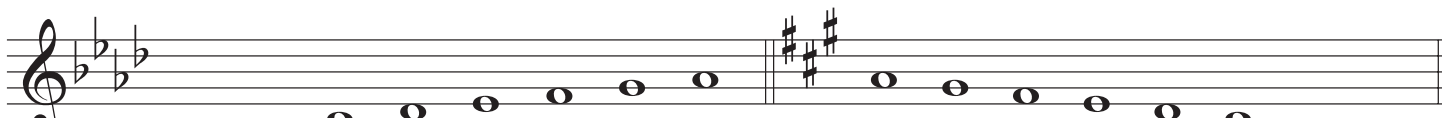

9

10



11

12



13

REVOLVING SCALE II

Horn



1

2



3

4

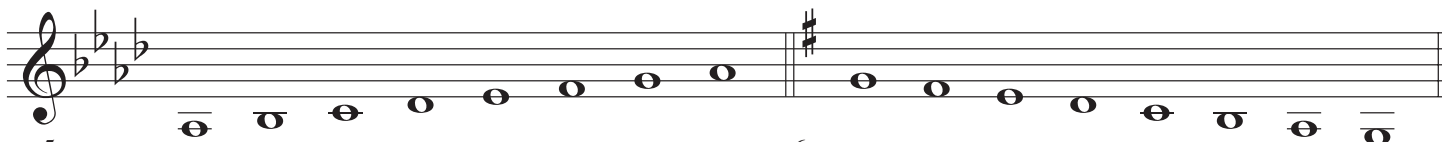

5

6



7

8



9

10



11

12

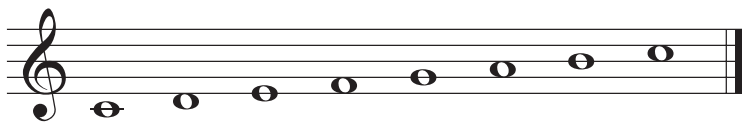

13

REVOLVING SCALE I

Bassoon
Trombone
Baritone B.C.

1 2

3 4

5 6

7 8

9 10

11 12

13

REVOLVING SCALE II

Bassoon
Trombone
Baritone B.C.

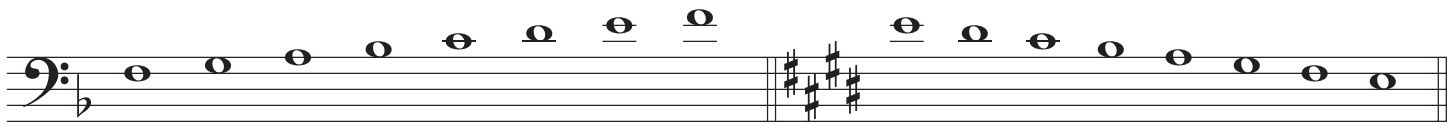

1

2

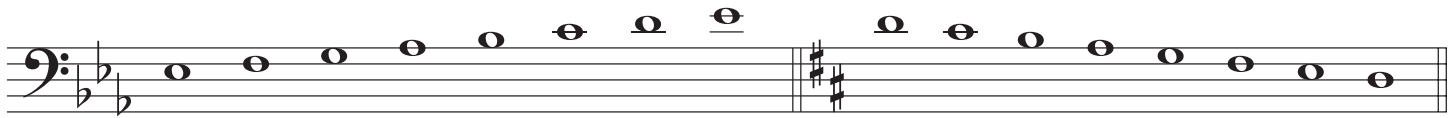

3

4

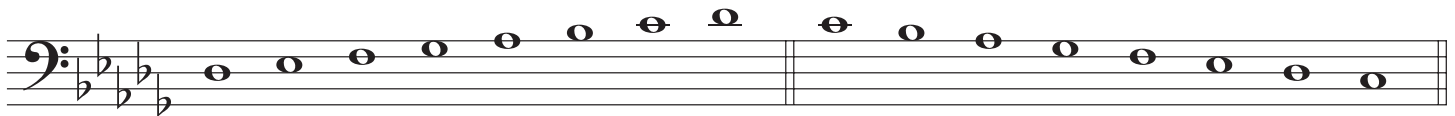

5

6



7

8



9

10



11

12



13

REVOLVING SCALE I

Tuba

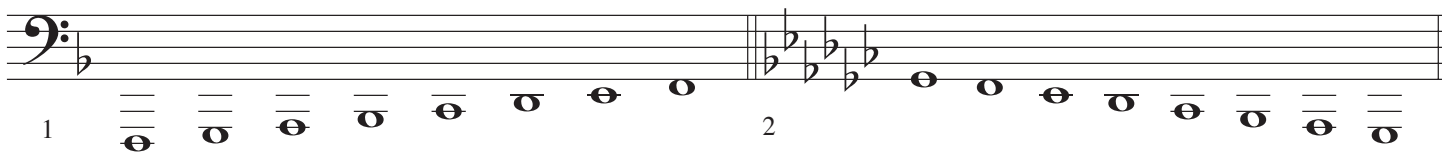
1 

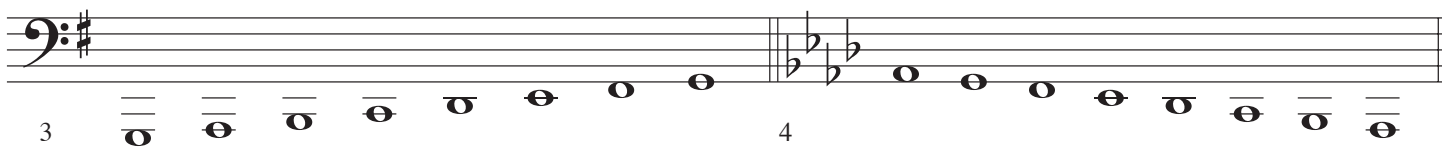
3 

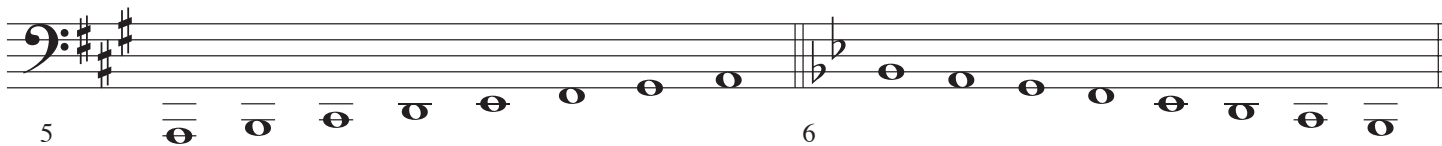
5 

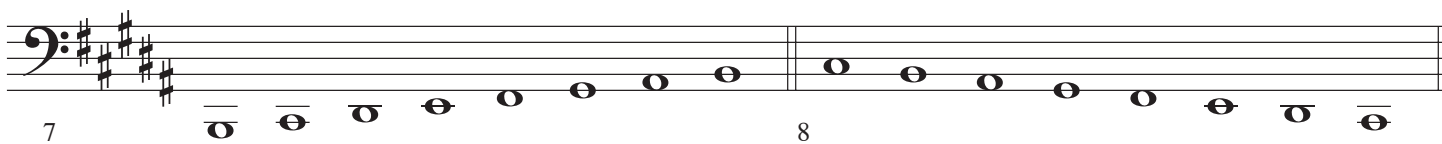
7 

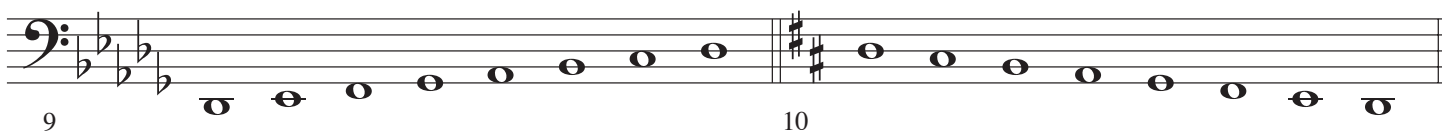
9 

11 

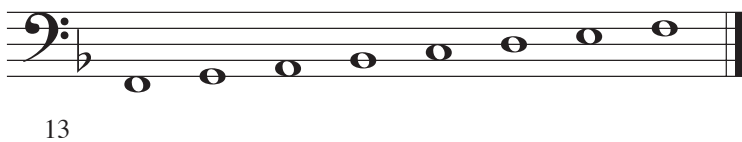
13 

REVOLVING SCALE II

Tuba

1 2

3 4

5 6

7 8

9 10

11 12

13